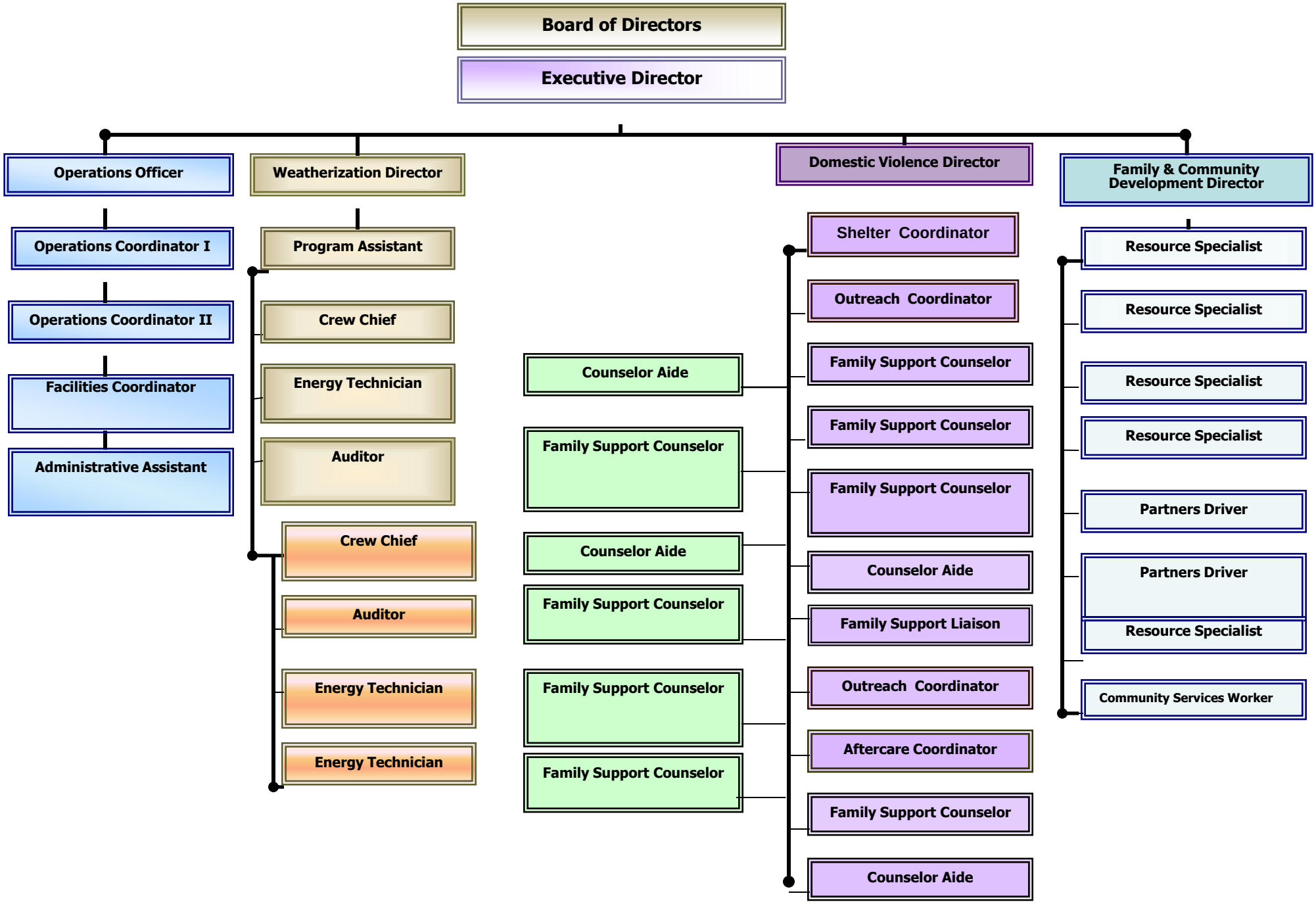Community Action of Greene County, Inc.